

UNIT

1

Digital Citizenship

Student Packet • Grades K-2



common  **sense**[®]
media

Going Places Safely

Directions

Draw a picture on the screen below of your favorite place online.

I went to _____

I saw _____

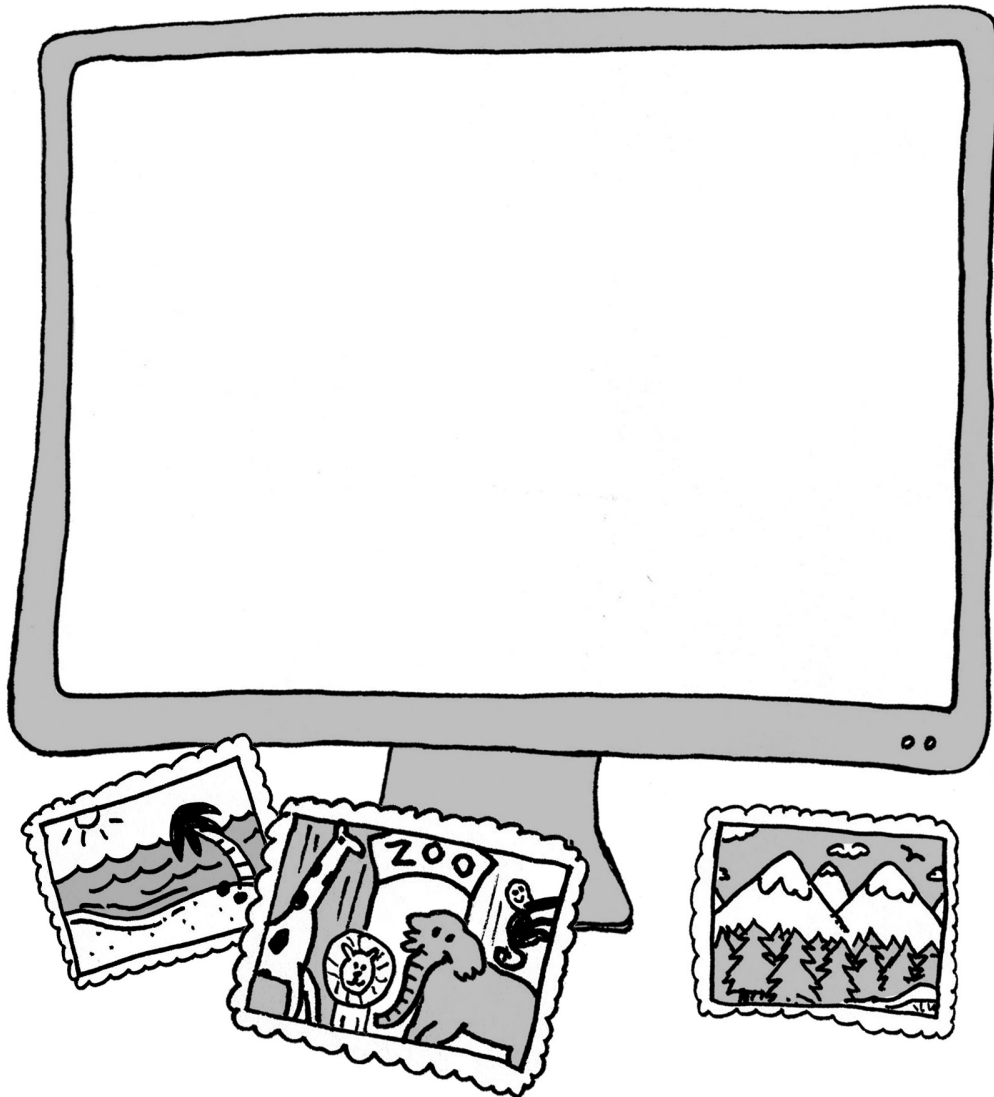

I followed these safety rules:

- Always ask your parent or teacher first
- Only talk to people you know
- Stick to places that are just right for you

A-B-C Searching

Directions

Write your letter and the name of your animal.
Paste or draw a picture of your animal in the box.



_____ is for _____

TIME CAPSULE SELF-PORTRAIT

My Creative Work

Directions

Draw a self-portrait. Make sure to give credit to your work.

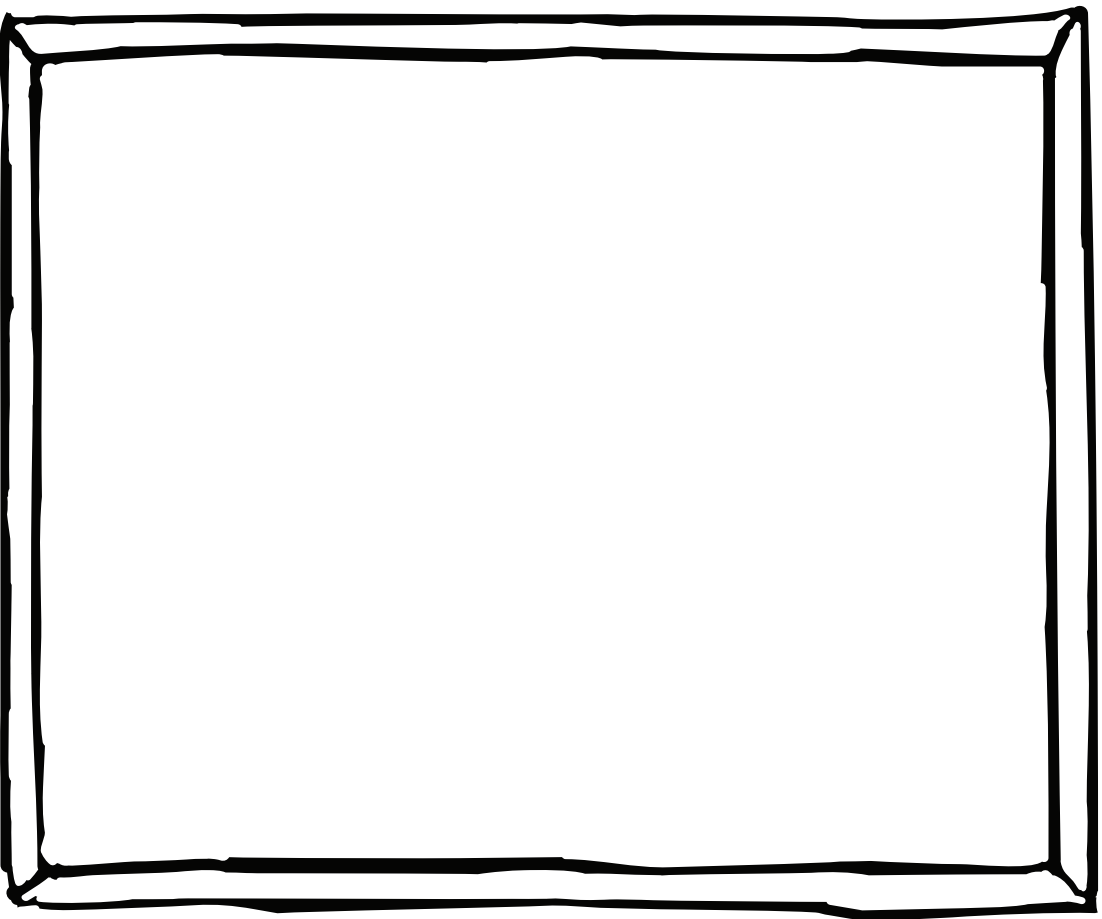

✂ cut along dotted lines

TIME CAPSULE SELF-PORTRAIT

My Creative Work

Directions

Draw a self-portrait. Make sure to give credit to your work.

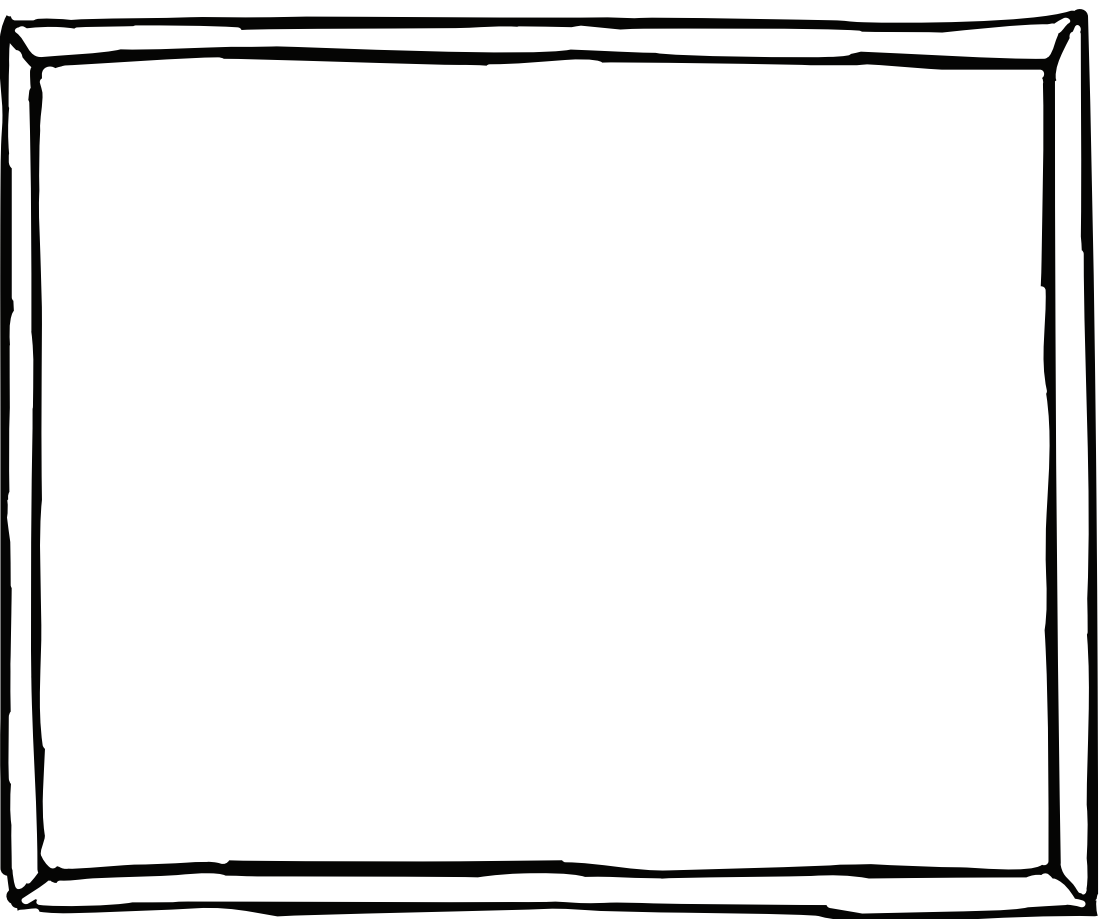

Sending Email

Directions

Two teachers, Ms. Brown and Mr. Gray, are using email.
Read from the bottom up!



Message 3

from: Mr. Gray <bjgray@schoolnetwork.edu>
to: Ms. Brown <nbrown@schoolnetwork.edu>
date: Tue, Nov 23, 2012, 3:45 PM
subject: Field trip

Thanks, Ms. Brown! We will go soon.

Mr. Gray



Message 2

from: Ms. Brown <nbrown@schoolnetwork.edu>
to: Mr. Gray <bjgray@schoolnetwork.edu>
date: Tue, Nov 23, 2012, 3:40 PM
subject: Field trip

Hi Mr. Gray,
Go to Bell Park. It is fun.
Ms. Brown

Message 1

from: Mr. Gray <bjgray@schoolnetwork.edu>
to: Ms. Brown <nbrown@schoolnetwork.edu>
date: Tue, Nov 23, 2012, 1:24 PM
subject: Field trip

Dear Ms. Brown:

I want to take my class to the park. Which park is best?
Thank you for your help.

Mr. Gray

Lesson Assessments

Going Places Safely

1. Circle the place you would like to visit on the computer.

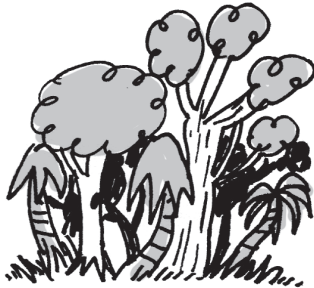

THE JUNGLE

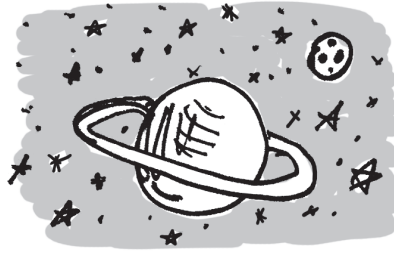

OUTER SPACE



THE OCEAN

2. How can you stay safe?

- Have an adult with you when you go places online
- Have an adult with you when you go places in the real world
- Both a and b



3. What is a website?

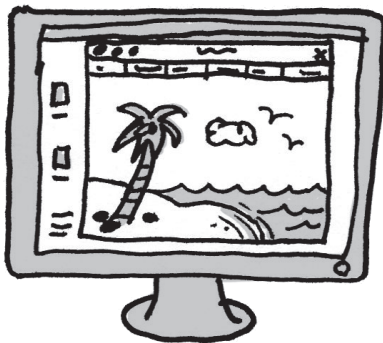

a) A place you can visit on the computer



b) A place where a spider builds a web



c) A place in your house where you put your computer

A-B-C Searching

1. What letter would you use to search for these things online? Write the letter below each picture. The first one is done for you.

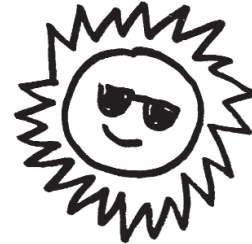
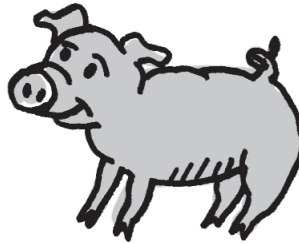
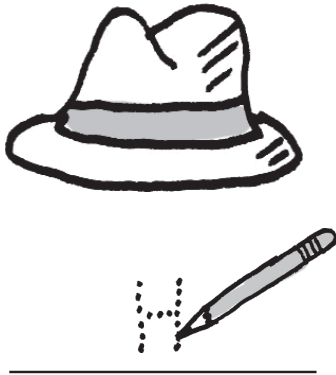

2. What things could you search for using the letter “i”? Circle your answers.

Circle your answers.

a) ice cream

b) dog

c) ice cube

d) apple

f) ball



3. Where in a picture dictionary would you find this page?

a) A-D

b) E-L

c) M-Z

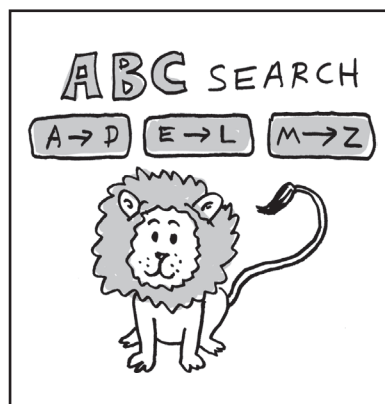

Keep It Private

1. When is it okay to share your full name online?

- a) Never
- b) If someone asks you
- c) Always



2. Can you spot the private information? Mark "X" through the information that you should not share with people you do not know well.

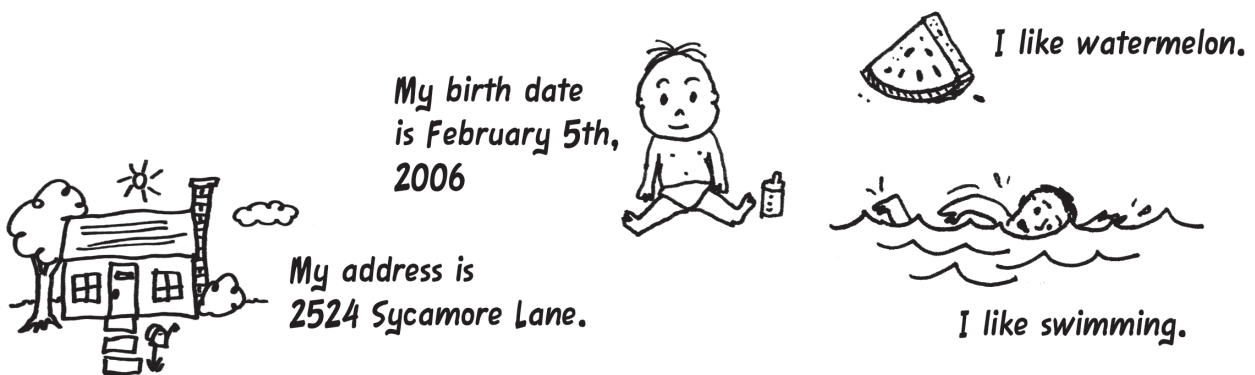

3. Which user name tells too much about the person that created it?



a) joe_brown_1985

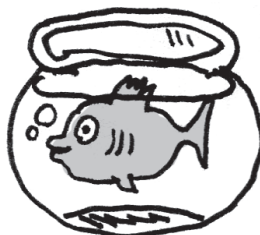

b) i_love_goldfish99



c) brown_dogs_are_cool42

My Creative Work

1. Circle the name of the person who created this artwork:

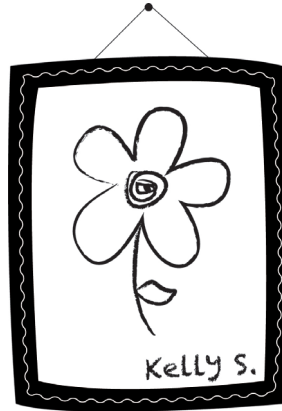

2. Why should you sign your creative work? Circle the best response.

- a) To show that you are proud of your work and that people should give you credit
- b) To make sure you don't forget your name
- c) To practice your handwriting

3. Look at the painting below. What did the artist NOT write on the back?

- a) her name
- b) the date
- c) the title of the painting



Sending Email

1. What is an email?

- a) A letter you get in your mailbox
- b) A male bird
- c) An letter you send through the Internet

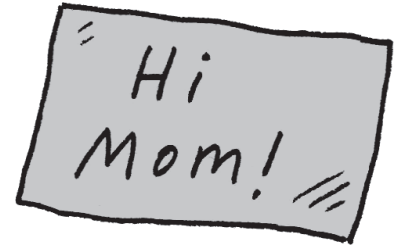

2. Most people write emails to one another because:

- a) They are in the same room.
- b) They are not in the same room, but they want to talk.
- c) They do not like each other.



3. Who wrote this email?

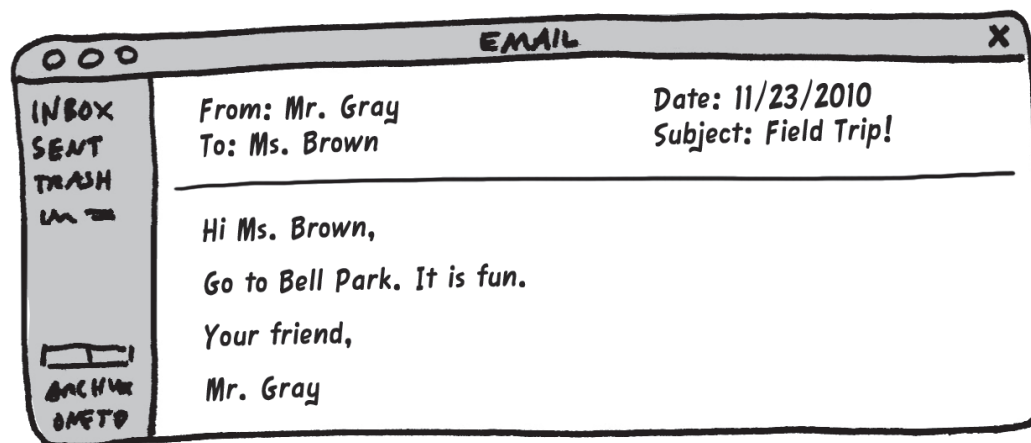

- a) Ms. Brown
- b) Mr. Gray
- c) Bell Park

Common Sense Media is committed to helping kids and families thrive in a world of media and technology.

